

Curriculum Statement:

Diamond Street's school-age program includes opportunities for social, academic, and physical development in an atmosphere of cooperative interaction, that encourages learning, curiosity and exploration of interests without the pressure of school grades or testing.



- Keystone STAR 4 Facility
- PA DPW Licensed

Mission Statement

DSECC's ministry is to provide nurturing, safe, educational childcare that emphasizes the worth and uniqueness of each child, in a Christian environment consistent with the Anabaptist mission of Akron Mennonite Church.

DSECC does not discriminate in the admission or provision of services, and referrals of clients shall be made without regard to race, color, religious creed, disability, ancestry, or national origin or gender.

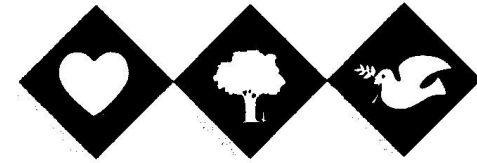

Diamond Street Early Childhood Center

SCHOOL AGE PROGRAMS

SUMMER

BEFORE AND AFTER SCHOOL

HALF-DAY KINDERGARTEN

2011-2012

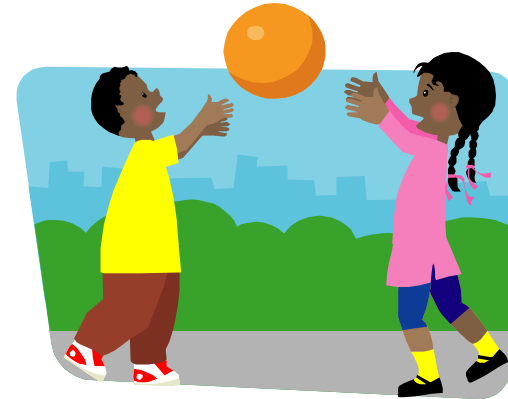

1311 Diamond Street, Suite A
Akron, PA 17501
Phone: 717-859-4272
Fax: 717-859-2952
Email: dsecc@dejazzd.com
www.diamondstreet.org

Programs—Located at ***Diamond Street on 11th***
 (105 N. 11th Street, Akron at Mt. Zion United Methodist Church)

Before and After School— Kindergarten-5th grade

Transportation available to and from Brownstown and Akron for a fee.

Program follows the **Ephrata Area School District** for scheduled closing and weather delays and closings.

Weekly fees— includes breakfast at 7:30 AM and afternoon snack at 3:45 PM.

Wrap around (6:30-8:30am & 3:30-6:00pm)

5 days	\$80.00
3 days	\$50.00
2 days	\$35.00

Before School (6:30-8:30am) **OR** **After School** (3:30-6:00pm)

5 days	\$40.00
3 days	\$27.00
2 days	\$20.00

Tuition includes weather related delays, early dismissals and the EASD scheduled half days. If child attends on full “no school” days there is an additional **\$25.00 fee per day**.

Half Day Kindergarten - transportation to Brownstown and Akron.

Children have the benefit of Full-Day Kindergarten in this program!!

Children bring a packed lunch

Weekly fees

Full-time (before AND after school hours plus half day)

5 days	\$115.00
3 days	\$ 72.00
2 days	\$ 50.00

Part-time (before OR after school hours plus half day)

5 days	\$100.00
3 days	\$ 63.00
2 days	\$ 40.00

If child attends on a full “no school” day there is an additional **\$10.00 fee per day**.

Summer Camp—the summer after kindergarten to 5th grade.

11 weeks: June 13 - August 26 6:30 am-6:00 pm

Weekly Fees: - includes breakfast at 8:00 and afternoon snack at 2:30 and all activity fees.

5 days	\$150.00
3 days	\$100.00
2 days	\$75.00

Children will bring a packed lunch.

Weekly activities include:

- Trips to Akron Park
- Swimming
- Field Trips—both walking and by bus
- Many more exciting events and activities



School-Age Coordinator

Sandi Richard joined DSECC in 2010. She has a BS in Elementary Education and many years of experience working with children. She spent 10 years in Botswana where she designed an educational program for children in the African churches. She has a passion for making learning enjoyable and for meeting the individual needs of each child. She incorporates music, drama, math activities, and science experiments into her teaching.

REGISTRATION FOR SCHOOL AGE PROGRAMS

To register your child for school age or half-day kindergarten care return this completed application form with a deposit of one week's tuition. New families also need to include a \$75 non-refundable registration fee.

Child's Name _____

Date of Birth _____

School attending in 2011-2012: _____

Grade completed in 2011: _____

Parent/Guardian's Name _____

Address _____

_____ Zip _____

Phone: _____

Email: _____

Send completed registration form **with deposit** to:

DSECC - School Age Program
1311 Diamond Street, Suite A
Akron, PA 17501

Please register my child for:

Summer Camp

_____ 5 days

_____ 3 days M T W TH F (circle days)

_____ 2 days M T W TH F (circle days)

Wrap Around Care 2011-2012

_____ Wrap Around 5 days

_____ Wrap Around 3 days M T W TH F (circle days)

_____ Wrap Around 2 days M T W TH F (circle days)

Before or After School Age Care

_____ Before _____ After 5 days

_____ Before _____ After 3 days M T W TH F
(circle days)

_____ Before _____ After 2 days M T W TH F
(circle days)

Half Day Kindergarten

*Full Time (before AND after school hours **plus** half day)*

_____ 5 days

_____ 3 days M T W TH F (circle days)

_____ 2 days M T W TH F (circle days)

*Part Time (before **OR** after school hours **plus** half day)*

_____ 5 days

_____ 3 days M T W TH F (circle days)

_____ 2 days M T W TH F (circle days)